

Shenandoah News

THE NEWSLETTER OF THE SHENANDOAH PRESBYTERIAN PILGRIMAGE

SPP #22 News

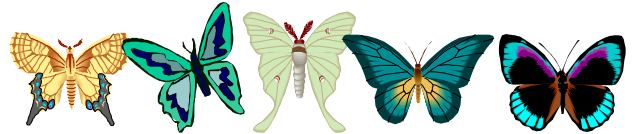

Spp#22 April 27-30

Pilgrim List on Page 2

PRAYER WHEEL SIGN UP:

<http://www.prayerbanner.org/>

SPP#22 Community Activities

Overnight at Swank Lodge Saturday April 29:

Come early and enjoy the camp (Swank after 4 PM), take part in Agape setup in the evening and Mananita Sun. morning. After breakfast Sunday we will have a service and hike for those interested, and attend Closing at 3:15 PM. Contact Ken Wilkinson at 540-886-9375 or kenwilkinson@hotmail.com to reserve your bunk. Swank has 32 double bunked beds in four bedrooms, separate his and hers restrooms and showers, a fully equipped kitchen/dining area, and meeting room. No linens or towels provided so bring sleeping bag or linens and towels, etc. The cost is \$17.50 per person at check-in - checks made to SPP. Bring your musical instrument as we always enjoy singing and you can add to the music at Mananita.

Meals at Swank:

We will provide, prepare & serve ourselves: Saturday supper, Sunday breakfast and Sunday lunch. Anyone interested in helping with the meals, please let me know.

Directions:

Assuming you know how to get to Camp Overlook; when you get to the big Camp Overlook sign go left. Then take the first right, about 1/4 mile into the camp. Go straight ahead another 1/4 mile - and Swank Lodge will be on the left.

Agape Feast setup:

Blessings Saturday 7:00 PM: Need someone to coordinate the setup, food and drinks for this event. I have complete instructions and a list of food and materials required. Call me at 540-886-9375 or email kenwilkinson@hotmail.com

Mananita:

Sunday April 30; 6:30 AM: Arrive at Blessings Lodge at 6:00 AM and take part in the excitement of surprising the Pilgrims with singing and flowers. **Please remember to bring flowers.**

Closing: Sunday April 30; 3:15 PM: Arrive at Blessings Lodge about 2:45 PM and renew old friendships before closing starts. Then enjoy the activities of the Closing Service. There will be light refreshments available. It is requested that previous team members, who are able, help with cleanup after Closing. Remember when you teamed how tired you were and you were ready to get home. Any help will be greatly appreciated.



**See you at Blessings Lodge!
Ken Wilkinson, SPC#4
Weekend Chair**

TEAM SPP #22

Anne Bradley- *Music Cha*,
Growth Through Study -9 AM Sat.

Joelyn Chase - *LC* ,
Fourth Day - 2:45 PM Sun.

Barbara Gough - *Table Leader*,
Perseverance- 1:30 PM Sun.

Pete Hamilton- *ALC/ Nicodemus*,
Body of Christ - 6PM Fri.

Bill Huberth - *Table Leader*,
Piety- 11AM Sun.

Kathy Hull- *Music Director*,
Priesthood of All Believers -1 PM Fri.

Jeanette McCloud - *Cha*,
Priority – 9 AM Fri.

Woody Morriss- *Spiritual Director*,
Justifying Grace - 2:30 PM Fri.
Means of Grace - 10 AM Sat.
Sanctifying Grace - 9:55AM Sun.

AC Ryalls- *Head Cha*,
Changing Our World - 9 AM Sun.

Judy Ryalls- *Table Leader/ Mary*,
Discipleship - 7 PM Sat.

Michele Taylor- *Table Leader*,
Christian Action - 2:30 PM Sat.

Doc Wyle - *Spiritual Director*,
Prevenient Grace - 10 AM Fri.
Obstacles to Grace - 4 PM Sat.

**PLEASE REMEMBER PALANCA!
GET PALANCA TO ANY TEAM MEMBER
OR TO KEN WILKINSON.
REMEMBER TO PUT YOUR PALANCA IN
ALPHBETICAL ORDER FOR EASY
SORTING, THANKS!**

PILGRIMS SPP #22

Mr. **Chris Bourne**
Staunton Grace Covenant

Irene Elliott
Bethel Presbyterian

Janet Elsea
Mt. Pleasant Church of Brethren

Nancy Harrold
Mt. Crawford UMC

Karen Kinney
Shepherdstown Presbyterian

Mary-Margaret Kopp
Christ Lutheran/Roanoke

Bob Milner
Massanutten Presbyterian

Becky Phipps
Shepherdstown Presbyterian

Ms. **Lynley Todd**
Bybee's Road Baptist

PRAYER WHEEL SIGN UP:

Sign up to pray for SPP#22 on
www.prayerbanner.org or call
Michelle Taylor: 540-943-9227 for
help, questions, or sign up.

Prayer Requests:

Annie Zarlenga: for health issues &
financial issues.

Upcoming SPP EVENTS-

April 27-30: SPP#22 Blessings Lodge
Mananita: Please arrive at 6:00AM
Closing: Please arrive at 2:45 PM
May 20: 4TH Day Workshop-Ultreya
at New Providence Presbyterian
July 22: SPP picnic at Camp Overlook

**ULTREYA & 4TH DAY
WORKSHOP
MAY 20TH AT
NEW
PROVIDENCE
PRESBYTERIAN**



The Pilgrimage Community at New Providence Presbyterian is excited at the prospect of hosting the Shenandoah Presbyterian Pilgrimage Community for the Ultreya and Fourth Day Workshop on May 20th. We are an historic church founded in 1746 on the American frontier, but we are very active and alive in today's world. Please plan to attend and also to bring any guests who want to learn more about Pilgrimage. Hope to see you here on May 20!! .

Mary Linda Wolfe, SPP8
New Providence Clerk of Session

Directions: New Providence Presbyterian Church, 1208 New Providence Rd., Raphine, VA 24472, Telephone: 540-348-5881

The church is located midway between Staunton and Lexington, Virginia on Rt. 252, Brownsburg Turnpike. From Interstate 81 take Exit #205 at Raphine, VA. Travel West on Rt. 606 (Raphine Road) for 4.5 miles; turn right on Rt. 252 (Brownsburg Turnpike); Travel North 0.5 mile to the church. Church signs should be posted at intersections.

In order to reduce our costs; if you can receive the newsletter by email please send me your email address. Also help me keep up with you; if there are any changes to your address or email, please email, call, or write me at: Russell Low 304-855-4199 304-283-0446 (cell), 1037 Jefferson Ave., Charles Town, WV 25414 sppilgrimage@aim.com

A Word from the
CONVENER



With the Easter season upon us I am reminded just what it is that Jesus did for me. He died so that I might live with the knowledge that I am forgiven. That is an awesome feeling. God loves us so much that He gave us only Son for us. That is how much he loves us.

We have 9 pilgrims on this weekend who are looking for that love as well. We will be able to show them that love this weekend. The team is ready and the pilgrims are waiting. So where does that leave us. It leaves us with doing the behind the scenes work. Our service to the pilgrims is writing palanca, supplying the snacks, attending Mananitas and Closing. The pilgrims do not know what is in store for them this weekend. Let's reveal to them just how much God loves them.

Decolores,
Debra Low

NEWSLETTER CHAIR SAYS: Please note that SPP has its own email address. It is sppilgrimage@aim.com We will try to conduct business and send out the newsletter through this address. You can reach any of us on the secretariat there and it will be forwarded. If you like, you can still email me at Wyrussell@aol.com or the others on the Secretariat at their home email address.

Your Secretariat

Convener

Debra Low.....304-728-4811

RDLowhouse@aol.com

Asst. Convener

Anne Zarlenga 717-292-5283

emt4heart@suscom.net

Secretary

Barbara Gough540-255-6521

barb397@mindspring.com

Barbara.Gough@vdh.virginia.gov

Treasurer/Applications

Position open. Ask God if he is calling YOU to serve.

Music Director

Gary Coppedge.....540-332-0791

glc24401@yahoo.com

Spiritual Director- Charlie McFarlin540-886-6762

camcfarlin@earthlink.net

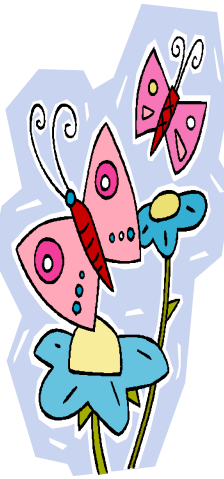

Publicity/Outreach

Position open. Talk to God for your calling to this position.

Newsletter

Russell Low 304-728-4811

Wvrussell@aol.com

Palanca Chair

Michele Taylor 540-943-9227

prayerhope@hotmail.com

Fourth Day

Linda Snyder 540-943-1676

lasnyder@adelphia.net

Weekend Chair

Ken Wilkinson 540-886-9375

kenwilkinson@hotmail.com



Please let us know if you wish to receive this newsletter electronically. It saves SPP money for each piece that can be sent through the Internet rather than through the regular postal service. Send your email address to sppilgrimage@aim.com.

Shenandoah Presbyterian
Pilgrimage Newsletter
C/O Russell Low
1037 Jefferson Avenue
Charles Town, WV 25414



Postage

And God is able to make all grace abound toward you, that you, always having all sufficiency in all things, may have abundance for every good work.

II Corinthians 9:8